

# WHEELING DIAMOND JUBILEE

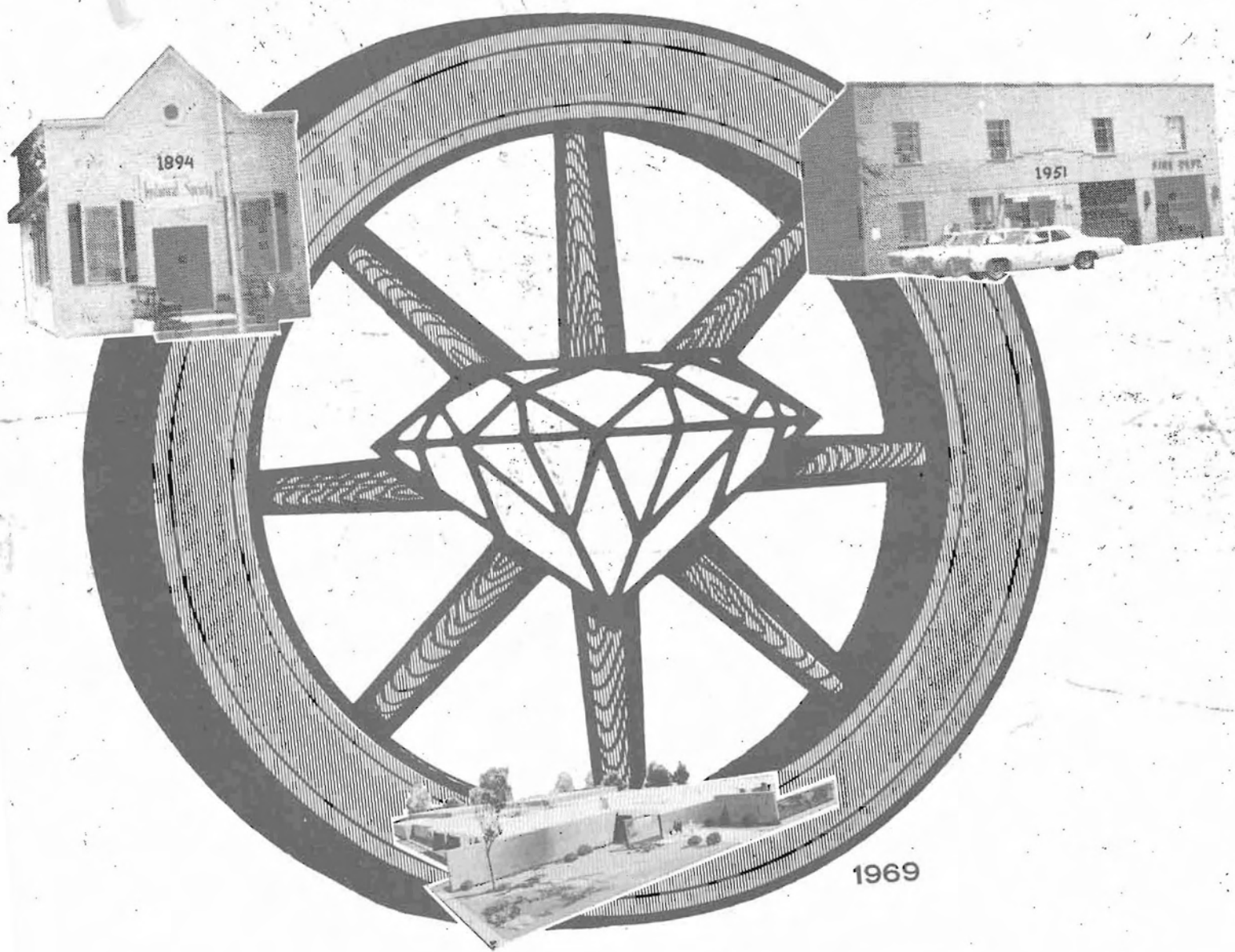

# 1894-1969

# WHEELING TRUST & SAVINGS BANK



## A FULL SERVICE BANK

Phones: Suburban 537-0020 Chicago 775-7171

### NEW BANKING HOURS

#### MAIN BUILDING

MONDAY	8:30 AM to 3:00 PM
TUESDAY	8:30 AM to 3:00 PM
WEDNESDAY	CLOSED
THURSDAY	8:30 AM to 3:00 PM
FRIDAY	8:30 AM to 2:00 PM
	5:30 PM to 7:30 PM
SATURDAY	8:30 AM to 12 Noon

#### WALK-IN & DRIVE-UP

8:00 AM to 6:00 PM
8:00 AM to 6:00 PM
8:00 AM to 4:00 PM
8:00 AM to 6:00 PM
8:00 AM to 7:30 PM
8:00 AM to 1:00 PM

## MEMBER FDIC

Each depositor insured to \$15,000



## VILLAGE OF WHEELING

312 East Dundee Road - Wheeling, Illinois  
 Lehigh 7-2141

Congratulations Wheeling on your 75th Anniversary  
 from your elected officials.

A Diamond Jubilee Celebration is the time for reflection. The time to reflect on the events of the past, and goals to be reached in the future.

Man has seen a tremendous advance in medicine, the arts, science, and in man's conquering of space. Americans are all proud of the accomplishments of their fellow-man. Wheeling is what America is all about.

In 1894, Wheeling, a "sleepy" little community, had citizens who were far sighted enough to provide this community with its present form of government. Descendants of our first Village fathers, still reside in our community and are still actively interested in our Village. Through the years, the Village has grown. With growth, new residents saw Wheeling as the place to live and raise their families. Growth was slow at first, but OUR Village has become home to over 14,000 residents. With the influx of population, business and industry became a must. We are proud of what Wheeling has to offer along these lines. Our pride in our community grows daily; schools, churches and civic organizations all lend to Wheeling's pride. Pride is reflected in progress. . . and Wheeling is progressing through its citizenry.

Goals for our future are set and we know that they will be reached. Wheeling looks to its past to secure its future. A future we know we will all be proud of, because of the heritage left to us by our forefathers.

On this, Wheeling's 75th Anniversary, our "little" community respects the past, and looks forward to the future of new goals that may be reflected upon by our children and their children.

Sincerely yours,

Ted C. Scanlon  
 Village President

Trustees

Ira A. Bird

Peter J. Egan

William O. Hart

Trustees

John Koeppen Jr.

Roger Stricker

Michael Valenza

Evelyn R. Diens, Clerk



Ted C. Scanlon



Ira A. Bird



Peter J. Egan



Evelyn R. Diens  
 Clerk



Micheal Valenza



Roger Stricker



John Koeppen Jr.



William O. Hart

# WHEELING, ILLINOIS

## 1894 - 1969



### HISTORY

Researched and Compiled by the Members of

The Wheeling Historical Society —

John W. H. Koeppen, Jr., President



Material Arranged and Edited by Glenn Oaks



# The Historian's Role

**K**nowledge is born of experience  
Experience recorded is history  
Accumulatively these records unveil  
Answers to part of life's mystery.

**H**eritage is fed by these records  
And pride in the past kept alive  
To give direction to those who may follow  
And engender the will to survive.

**I**f the future is to be expanded  
The foundation on which it is laid  
Must be the great truths of history  
If real progress is to be made.

**A**nd so we salute the historians  
Who document the rise and the fall  
And the events of peoples and nations  
To enrich the lives of us all.

Written and dedicated to the members of the Wheeling  
Historical Society on August 26, 1967, by Glenn Oaks.



# DEDICATION



**T**his Chronicle cannot be dedicated in the usual sense. It is not a work of literature, nor can it be traced directly to a single individual or group, and it will not be completed so long as mankind continues to exist.

**L**et us, therefore, acknowledge the many hours expended by the members of the Wheeling Historical Society in researching this project; dedicate the History itself to those who helped to create it; and dedicate ourselves to the building of a future worthy of our heritage.



\*\*\*\*\*

## Our Village Presidents

\*\*\*\*\*

HENRY BOEHMER	1894 - 1895
J. P. HAUSAM	1895 - 1899
JACOB SCHWINGEL	1899 - 1904
HENRY BOEHMER	1904 - 1908
JACOB SCHWINGEL	1908 - 1917
GEORGE SICKS	1917 - 1919
JACOB SCHWINGEL	1919 - 1924
LEW HOLTJE	1924 - 1928
JULIUS MEINKEN	1928 - 1935
HANS SCHMIDT	1935 - 1945
ARTHUR ORTEGEL	1945 - 1953
EDWARD GIESEKE, JR.	1953 - 1957
A. R. MC INTYRE	1957 - 1965
TED C. SCANLON	1965 -



## Des Plaines River



**T**he sparkling waters of the Des Plaines River as it appeared prior to the turn of the century.

# PROLOGUE

## The End and The Beginning - 1832



The natural divide between the St. Lawrence and the Mississippi waterways is marked by a slight rise in the ground just a few hundred yards east of the Des Plaines River.

At the top of this rise, a long figure sits motionless on his pony, totally unaware of the classic pose he has assumed as he slumps over his pony and the golden rays of the setting sun etch him in sharp silhouette against the deep blue of the cloudless sky.

Old Half Da, Chief of the Potawatomi, is deeply touched, his eyes glazed by the intensity of his concentration. He doesn't need eyes to see the natural beauty surrounding him. It is etched deeply in his memory: The lushness of the grass that attracts the large buffalo herds, the sparkling waters of the river as it winds its way through virgin woodlands, a profusion of multi-colored flowers lining its banks to show it the way, and the golden tipped prairie grass so tall that is completely obscured from view the body of a full grown man on horseback.

This scene, unchanged since the time of his ancestors, is more dear to the old man than his own life.

All of the Chief's instincts and wisdom, born of years of experience in leading his people, always alert for signs of danger, tell him that he now faces the most difficult decision of his life. He is fully aware that life as it is known to his people must surely undergo a major change. Already his cousins to the East have vacated their homelands, leaving them to the hordes of white men who descend like locusts upon the Indian's hunting grounds, burning off the grass and desecrating the virgin soil with their steel plowshares to raise food for ever increasing numbers of their own kind.



The steadily mounting pressures forced on him by the encroachment of the homesteaders is the subject of the Chief's troubled thoughts. The white man has offered treaties which mean that the Indian must cede all rights to his ancestral home and move to the desolate areas of the arid West; or they could stay and fight. Fight a battle which they must surely lose in the end?

An imperceptible shudder passes through old Haf Da at the thought of turning tail and running like a dog, but he knows that to stay and fight would mean the death of many of his people and, still, that the end result would be the same.

The corners of his mouth turn downward in scorn at the thought of the white men digging in the fields, building animal pens and performing all sort of other menial tasks. "Squaw's work." How much deeper would be his humiliation and chagrin if he but knew that the word "Indian", the white man's name for him, was the result of the error of a lost sailor who thought that he had discovered a new route to the Indies!

As the sun in its downward motion settles behind the trees, it casts lengthening shadows which hide the hint of moisture in the old man's eyes as awareness once again returns the light of consciousness to them.

Noises from the camp remind him that time for the evening meal is near. He stretches himself to relieve the tensions and stiffness brought on by sitting too long in one position, and kneeling his pony into motion, he heads for the comforts of his camp.

Perhaps it is the result of hunger pangs, or maybe it is the bitter knowledge of things to come, for as the old Chief moves slowly through the tall grass, his lips seem to form the words: . . . . . "It is Time".





\*\*\*\*\*

## **DIAMOND JUBILEE SPONSORS**

\*\*\*\*\*

**Mr. & Mrs. Ed Welflin**

**Casa Maria Coiffures**

**The Last Straw**

**International Iron Works, Inc.**

**Duet Beauty Salon**

**Ethel's Golden Thimble**

**Castle Home Furnishings**

**Dunhurst Shell**

**Weidner's Poultry Farm**

**Ben Franklin (Dunhurst)**

**Mama D's Pizzeria**

**Gems Fashions**

**Trowbridge Crafts**

**King Midas Barber Shop**

**DaLite Bleach**

**Ed's Finest Carpet Cleaners**

**Bruce's Cities Service**

**Prospect Heights Barber Shop**

**Wheeling Banquet Hall and Cocktail Lounge**



# Wheeling

In 1814, the elevation of the Territory of Illinois to statehood, heralded the end of the existence of the Indians in the state, including the Potawatomi in the area which is now known as Wheeling.

There have been many stories written about the methods used to induce the Indians to sign the treaties which deeded their land to the white man, but probably the most honest one is that the Indians were given large quantities of "fire-water" to cloud their judgment.

Whatever the reasons or methods used, one fact remains; The Indians did sign the treaties, and, in 1833, were ordered to leave the state.

Prior to the signing of the treaties, the first white man arrived in the Wheeling area. Little is known as to his background, in fact, there is no record of his first name. He is simply known in the records as "Mr. Sweet."

Mr. Sweet arrived in March of 1833, and built a cabin in which he lived for approximately six months. He was apparently on excellent terms with the Indians, because this was prior to the ratification of the treaties and it is known that the Indians were generally opposed to any white man settling on their lands.

George Strong moved into the Sweet cabin on the Second of September, after being advised by Col. Thomas Owen, the Indian agent in Chicago, not to do so. Mr. Strong was informed that should he attempt to occupy the land, the United States troops would have to defend the rights of the Indians if any trouble ensued.

Mr. Strong apparently figured that the treaty would soon be ratified and decided to take the risk. He bought the claim from Mr. Sweet in October, for the sum of Sixty Dollars, and thus became the first permanent white settler in the Wheeling area.

Shortly after taking possession of the cabin, Strong was surrounded by approximately a dozen Indians. He went outside and fought with them, knocking at least one Indian down, and somehow escaped with his life. It is thought that his lack of apparent fear was the thing that saved him.

This tenacity and strength of purpose was also present in the character of the other settlers who began to arrive in greater numbers after the ratification of the treaties. After the banishment of the Indians, the greatest danger faced by the settlers was that of claim-jumpers. This threat diminished when the legitimate settlers organized to fight the claim-jumpers who generally worked along.

Joseph Filkins built the first residence in the vicinity of Wheeling proper in 1834, and as the surrounding area became more densely populated, a post office was established in 1836, with Mr. Filkins as the first postmaster. This increase in population also presented other problems such as the need for a store where items could be bought that could not be made in the home. Another need was for a meeting place where the men could gather and discuss problems, or just make small talk. Both of these requirements were met in 1837, when Mr. Filkins built the first commercial building, a tavern-hotel. In the same year, Russell Wheeler and Charles Daniels opened a general store.

## SHARING IN THE PROGRESS OF WHEELING

For 11 years... the

"LOOK OF LEADERSHIP"

in Vacuum Investment  
and Superalloys.

MARTIN MARIETTA

MARTIN METALS  
DIVISION

EXECUTIVE OFFICES:

250 N. 12th St. Wheeling

537-2180

# Support

# Our

# Schools!

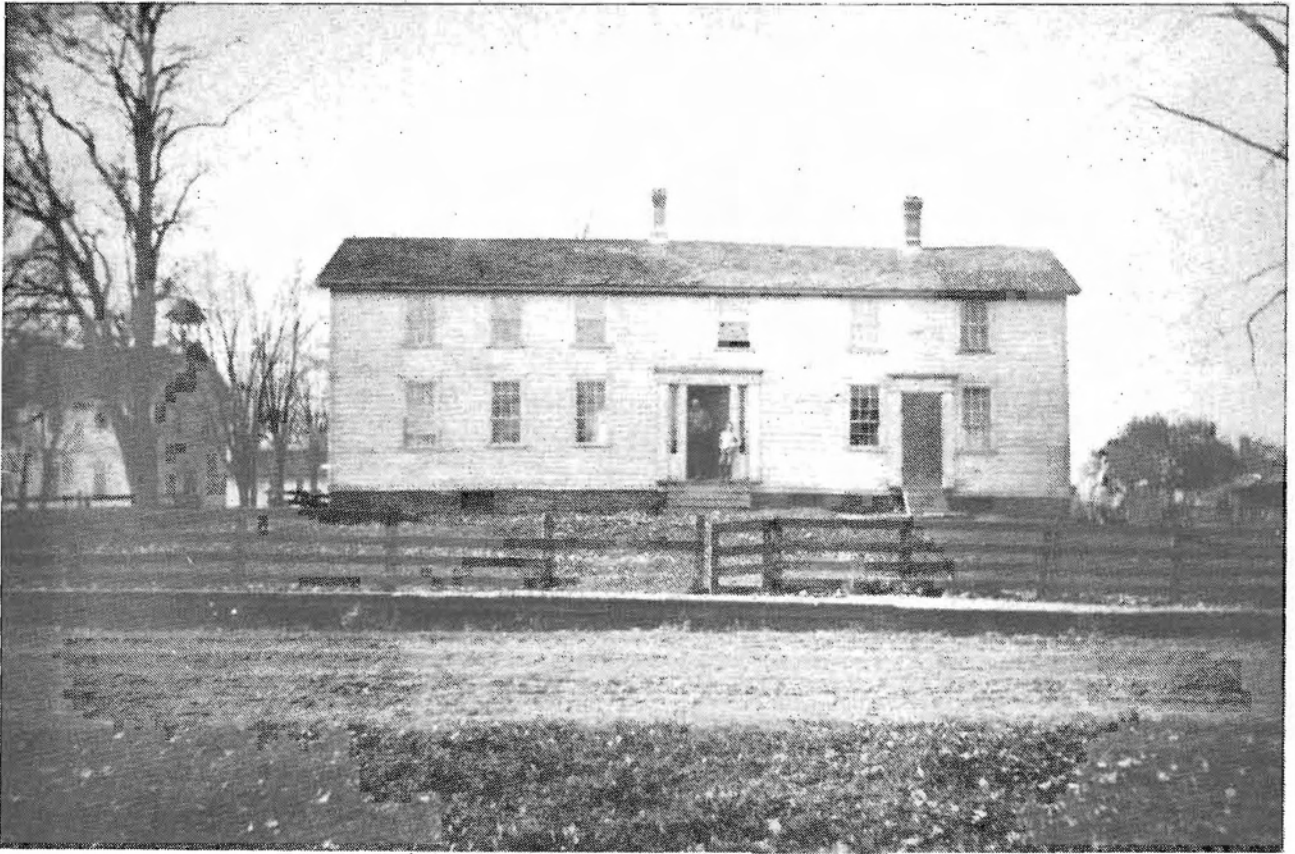

Wheeling's first Commercial Enterprise was this tavern-hotel, built by Joseph Filkins in 1837. Located on the Northwest corner of Milwaukee and Dundee, this building was the site for Wheeling's first Post Office and

served as a regular coach stop for the stage from Chicago to Milwaukee. This picture was taken in 1905. The building was demolished in 1918.

## First Enterprise

Filkin's tavern-hotel was the fore-ordination of things to come for Wheeling, for in the ensuing years, the town's primary claim to fame was the many fine restaurants which grew up along Milwaukee Avenue.

Milwaukee Avenue was the main road from Chicago to the lands to the North of Wheeling. It was composed of the trails of Indians and paths beaten into the ground by herds of buffalo. In some places the feet of thousands of buffalo had beaten the trails down to a depth of six feet.

In 1836, a stage route was established on this road, and Filkin's tavern became a coach stop. Because of the difficulty of travel in those days, Wheeling was the natural stopping place for the weary travelers to refresh themselves with food and drink. This led to the growth of "Restaurant Row" along Milwaukee Avenue, and the fame of these fine eating places continued until the present day. The advent of the super highways in the 1950's caused a marked decrease in the amount of traffic through Wheeling, but the town is still remembered by most people as the place to go for a good meal.

By 1835, there were 18 log cabins in the area around Wheeling. The largest of these was a "mansion" built by Mr. William Hopps. It was in this house of the well-to-do Mr. Hopps that

Wheeling's first murder occurred. Mr. Hopps murdered his wife, but was acquitted through the exceptional ruling of Judge McAllister, on the plea of insanity. His freedom was short lived, and Mr. Hopps died in the poor house in Dunning in March, 1836.

As settlers continued to pour into the area, the growth of the village was also apparent. In 1838, two blacksmith shops were opened, one by Mr. Orestin Shepard, the other by Mr. Ascher Skinner.

Lumber for these projects was supplied by a mill owned by a Mr. Kenniscott. This mill was located on the Des Plaines River, about a mile South of what is now called "Half Day". It is said that this name "Half Day" was the result of an error. In 1836, a Mr. Gridly laid claim to a large section of land and was instrumental in the establishment of a Post Office which was to be called "Haf Da" after an Indian who formerly lived in the area. However, the authorities in Washington assumed that some "foreigner" did not know how to spell, so they changed the name to "Half Day".

Adding to the "industry" of the area was a flour mill, located on the West side of the river, directly across from the saw mill.

Other businesses followed in relatively quick succession. James Parker opened Wheeling's second hotel in 1840. By 1842, other additions included: A store owned by John Rothschild; another store owned by John M. Schaffer and still another by William Vogt; another blacksmith shop by E.K. Beach, and, in 1845, a hardware store was introduced by Mr. Albert Fassbender.

Also in 1845, Wheeling's first school was built. Being very small, this building was used only until 1861, when a second and larger school was erected. This second building was destroyed by fire in 1870. In 1871, a new two-story school was completed on the South side of Dundee Road, just West of Milwaukee Avenue, on the site now occupied by a shopping center.

This structure served the community until 1925, when the brick school on Wille Avenue was completed. There was, however, one change. The State authorities forced the Village to install additional windows in 1924. This allowed more light to penetrate the musty interior.

From this humble beginning, Wheeling's School system has grown, and today it boasts of having one of the country's finest and most progressive school districts, both at the primary and secondary levels.

• • •



**Contract Builders**  
**HARDWARE, INC.**

160 N. Northwest Hwy.  
Palatine  
358-6611

Picture taken on west side of old school after state school authorities forced the board to install more windows for light.





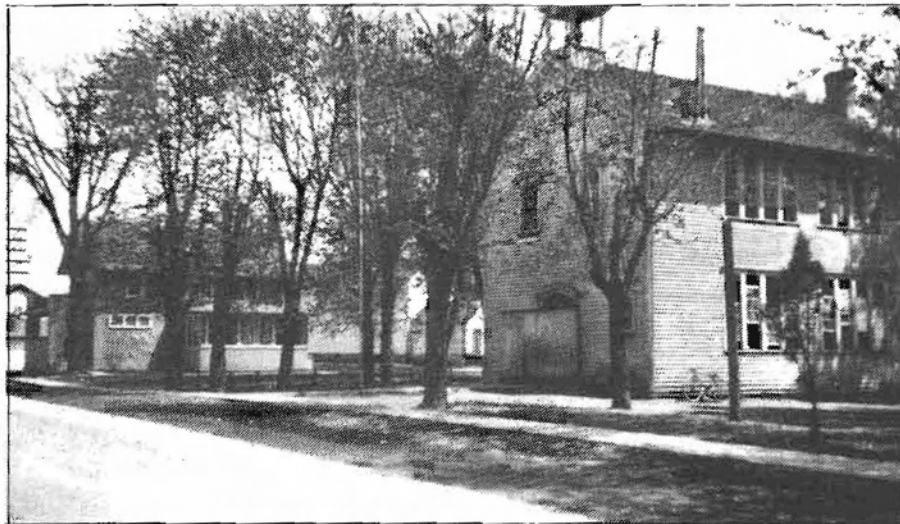

Wheeling Public School, erected in 1871, as a replacement for the second school which was destroyed by fire in 1870. It served the town for 54 years, until the completion of the modern brick building, pictured below, in 1925.

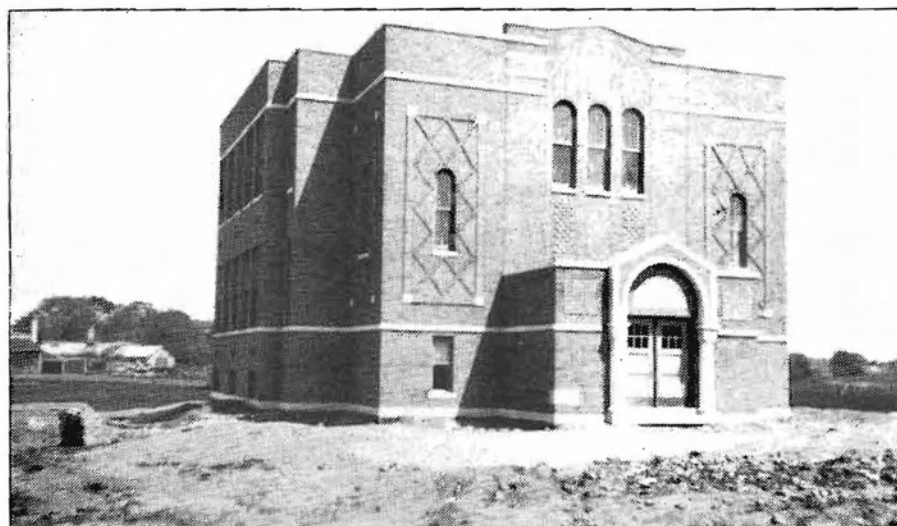

Now called Walt Whitman School, this building, renovated and expanded, is still serving the youth of Wheeling as an elementary school.

This page sponsored through the courtesy of  **EKCO PRODUCTS, INC.**





Wheeling Public School as it looked prior to the remodeling and addition of new windows.

ON OUR **12<sup>th</sup>** Anniversary  
*We Salute*  
**WHEELING** ON HER **75<sup>th</sup>**



**DEPENDABLE PRESCRIPTION SERVICE**  
Since 1957

*Good Luck*

**WHEELING  
DIAMOND JUBILEE**

---

**Your Wheeling**



# Township Formed

Politically, the territory known as Wheeling Precinct, encompassed a part of Maine and Northfield Townships as well as the area now known as Wheeling Township. Prior to 1850, when any voting was necessary it was done at Wilcox's Tavern, which was located at the junction of Milwaukee Avenue and the Des Plaines River.

Wheeling Township was organized on April 2, 1850, at a meeting held in the hotel owned by James Parker. S. M. Salisbury was elected as the first Supervisor and during the years from 1851 to 1883, was superceded by other men, many of whose names are very familiar in the area. Some of these early Supervisors were Joseph Filkins, William Scoville, George Strong, William H. Dutton, Frederick Tesh and David Peters.

Three of these men, S. M. Salisbury, George Strong and Joseph Filkins also served the area on the Court of Appeals prior to the formation of the township. The ultimate decisions in cases of claim-jumping was one of the responsibilities of these men.

## Wheeling Gets Brewery

One addition of note to Wheeling's growth, was the building of a brewery by Napoleon Periolat in 1850. This business was operated by him, and later by his Sons, Henry and Robert, until 1905, at which time it was sold to new owners from Chicago. The building was demolished in 1910.

At the turn of the half-century, Wheeling was beginning to assume the characteristics of the typical American small town. With its brewery, blacksmith shops, restaurants, general stores, hotels and schools, more and more people were attracted to the immediate area, built their homes, and helped Wheeling to develop an air of permanence.

One of the traits of the Homo sapiens is their need for the companionship of their own kind. As soon as the immediate needs for the sustainment of life are settled, man's first thoughts seem to be that of finding the means and the opportunity to meet together; Some primarily for the worship of God, and secondly, just for the sake of meeting together in friendship.

The oldest fraternal organization in Wheeling, is Vitruvius Lodge No. 81, Ancient Free and Accepted Masons. Formation of the Lodge dates back to October 4, 1849, when W. C. Hobbs, the Grand Master of the State of Illinois, granted to brethren of Oriental and La Fayette Lodges a dispensation to form a Lodge at Dutchman's Point.

On October 10, 1850, the Charter was granted, and in 1851, dispensation was given to move the Lodge to Wheeling.

Vitruvius was known as a "Moon Lodge" because meetings were held on the Saturday before the full moon. This was done so that the members could have moon light to guide their way to the meetings.



Wheeling's first industry was this brewery built by Napoleon Periolat in 1850. After more than half a century of operation, it was razed in 1910.

## Many Contributed to Growth

Growth continued through the 1850's, and many families who would contribute heavily to the development of the town, made their appearance. In 1849, Dr. Julius Permann came to Wheeling and practiced medicine until his death in 1856.

Dr. John George Schneider was the area's first Veterinarian, arriving here in 1853. Dr. Schneider served the community in various offices, including that of Township Assessor, in addition to his work as a Veterinary Surgeon. His more than a half-century of service was ended by death in 1909.

One son, Reinhold Schneider, followed the trade of harness maker in a shop adjoining the first Village Hall, which is now the site of the Historical Society Museum. He served as Village Clerk from 1900 until his death in 1927. Miss Adeline Schneider, daughter of Reinhold, was elected Village Clerk upon the death of her father in 1927. She was continuously re-elected to this office until her retirement in 1953. Thus, the office of Village Clerk remained in the hands of the Schneider family from 1900 until 1953.

Not content with retirement, Adeline and her Sister, Lucile, have been very active in the Historical Society, and much of the material in this narration is attributable to their efforts.

## NEED PAINT ?

Take Our

Wallpaper

Books

Home to

Select. . .

Your Pattern

And Color.

- Cabots Stains
- Murphy & Seidlitz  
Paints
- O'Briens Stains
- Jewel Colorizer
- Murals - Sanitas -  
Walltex
- Picture Frames
- Artists Supplies

CL 5-4488

**AUSTIN PAINT CO.**

8b E. McDonald Rd.  
Prospect Heights

## The Ultimate in Fine Dry Cleaning . . .



## TWO MODERN PLANTS CONVENIENTLY LOCATED

## . . . To Serve The Wheeling Community

**751 W. DUNDEE RD.**

**WHEELING**

(Across from K-Mart)

**537-9803**

**15 S. WOLF RD.**

**PROSPECT HEIGHTS**

(Camp McDonald & Wolf)

**824-9323**

## ONE HOUR MARTINIZING



Dr. John George Schneider, Wheeling's first Veterinarian, standing by the gate to his home on North Milwaukee Avenue.

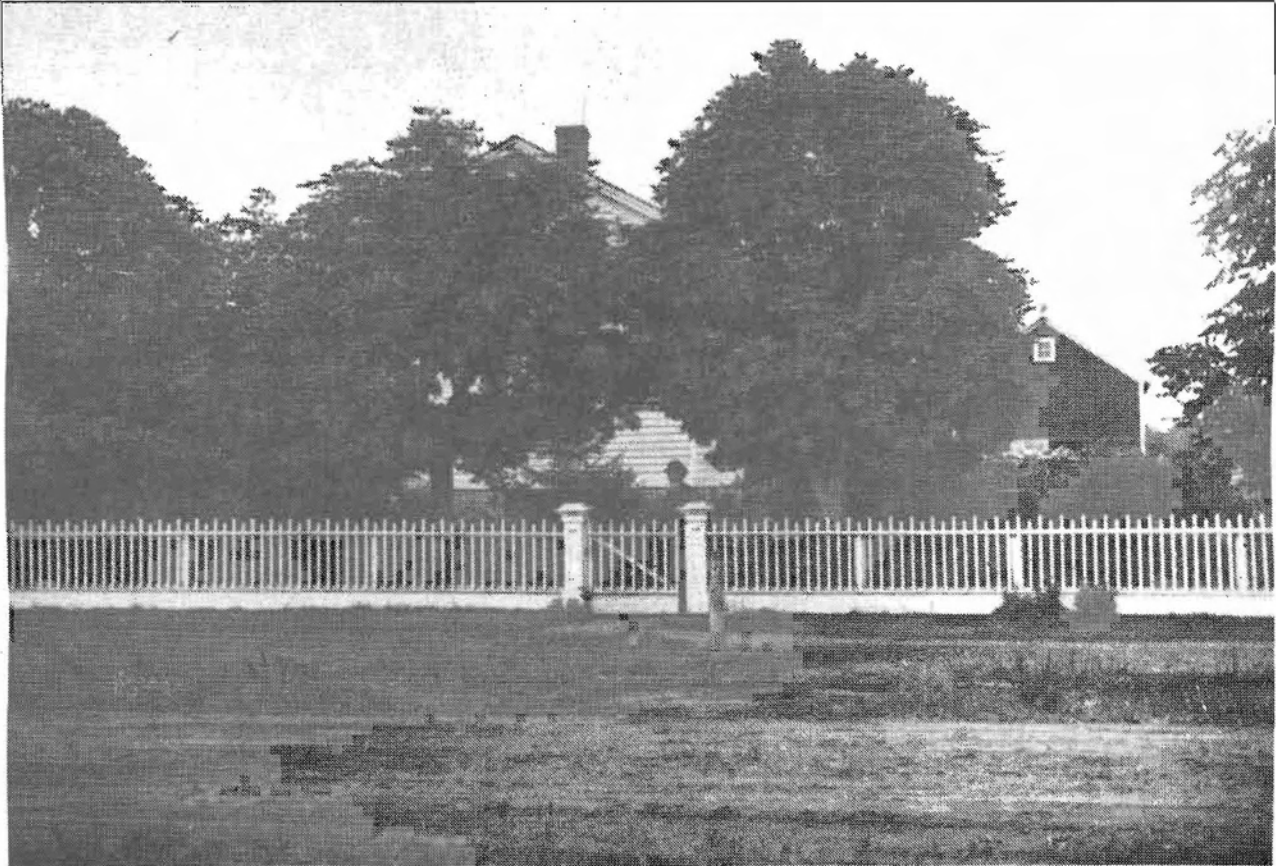

**COMPLIMENTS  
of**

**CARTRISEAL**

**DIVISION REX CHAIN  
BELT INC.**

**634 Glenn Avenue  
Wheeling • 537-8100**

**CONGRATULATIONS  
WHEELING!**



**from  
don  
roth's**

**s t e a k o u t**

**( at Hagerstrom's )**

**coming soon!!**



# 1st Church Formed

The erection of Wheeling's first Church is a notable event, not only for the Church itself, but because of the record of service compiled by its early members.

The first organizational meeting was held on May 1, 1864. At this time, it was decided to organize a Church which was to be called, "The German Evangelical United Reformed and Lutheran Church". A twenty-five article constitution was drafted, and Reverend F. C. Schwartz was called as the first pastor.

On October 8, 1864, the membership voted to apply to the Presbytery of Chicago to unite with the Presbyterian Church of the U.S.A.

On the Second of November 1864, the new congregation, known as German Presbyterian Church, elected the following officers: William Vogt, Nicholas Bock, Werner Spengler and A. Fassbender as Elders; Jacob Zimmer and Conrad Baerthel, Deacons.

In the fall of 1865, they erected their Church on a site located on the North Side of Dundee Road and West of Milwaukee Avenue. The last worship services were held there on December 16, 1962.

The Church has since been moved to the Chamber of Commerce Park on Wolf Road, pending movement to a permanent site, where it is hoped that the building will be preserved as a link to the proud history of the town.

This Church served its members from 1865, until December 16, 1962, almost a century of constant use. Concerned citizens are at present working to preserve this historical reminder of the past.



**R.A.M.**

**Discount Center  
inc.**

**6 East  
Camp MacDonald Rd.  
at Rt. #83... in**

**Prospect Heights  
394-3100**

## More Businesses Appear

During the years from 1850 through 1890, other business and professional people made their appearance. Many of them were destined to have their names and those of their decedents woven into the history of Wheeling.

Jacob Hunsinger opened a hotel in 1856, William Metz, a blacksmith shop in 1865, and in the same year, Samuel Reese opened a wagonshop, which he sold to Louis Fischer three years later.

In 1873, Fred Stryker opened a store, Martin Armbruster another hotel, and in 1874, C. Welflin opened a harness shop. This was the shop which Reinhold Schneider purchased in 1885.

John Behm's hotel was opened in 1877, and John Schminkie's store in 1878. Henry Boehmer, who was to become Wheeling's first President, started a creamery in 1880, which Jacob P. Hausam superintended for eleven years. Another store was opened by Sigwalt and Bollenback in 1888.

Dr. M. Moffat practiced medicine here from 1876 to 1890, in which year Dr. Henry Benz made his appearance.

Wheeling's railroad station was built in 1886, one mile west of the village, at the Wisconsin Central Railway.

# A

## BBOTT MOTOR INN

374 N. Milwaukee Ave.

WHEELING

LE 7-2800

Old Photo of the homes of Sicks and Benz, which were located on the north side of Dundee Road, west of Milwaukee Avenue.

Dundee Road, Wheeling, Ill. 49714-r





CREATOR OF



MUSICAL INSTRUMENTS

# Salutes WHEELING

on its

## DIAMOND JUBILEE ANNIVERSARY

We are honored to participate in Wheeling's Diamond Jubilee Celebration and proud to play a small part in the growth of the Wheeling business community.

CONGRATULATIONS TO YOU ALL ON THIS 75TH YEAR!

NORMA Guitars, Drums, Amps, Mikes, and Accessories  
available in WHEELING at Music Shoppe,  
735 W. Dundee Road, Wheeling  
and at other fine stores in the area.

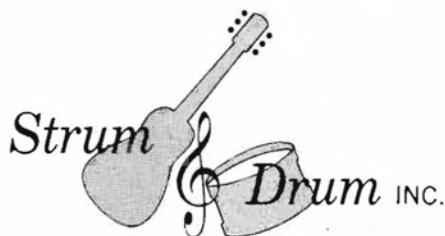

177 West Hintz Road, Wheeling, Illinois 60090  
312-537-7777

Sales Limited To Dealers And Retailers.



Wheeling Station as it appeared around 1910.



**LADDIE'S LAIR**  
**ENTERTAINMENT AND FINE FOOD**  
**GIFT SHOP**

**UNIQUE DECORATING**  
**ITEMS FROM**  
**AROUND THE WORLD**

*Congratulations*

**to Wheeling**

on its

**75th Anniversary**

LADDIE & BEVERLY VYSKOCIL

Open to 4 a.m.

968 S. Milwaukee Ave.

312-537-0777 Wheeling



# Gay Nineties

The 1890's, or as they are more generally called, the "Gay Nineties", were years that have captured the hearts of all romanticists. They were years when the pace of living was leisurely; Canoe rides on the river, Sunday picnics in the park, bicycle races, croquet matches and many other activities in which the entire family participated.

Every community had its "Town Square" or meeting place where the leading citizens could make speeches on the Fourth of July and other occasions of importance. Wheeling possessed one of the better sites for this type of activity - the grassy meadows along the Des Plaines River. There, on any sunny Sunday afternoon, could be heard the music of the Wheeling Cornet Band (organized in 1877), the shrill laughter of children and the mellow sounds of barbershop quartets, their voices made even more mellow by kegs of beer which were set up under the trees, and of course off-limits to the youngsters.

This area became so popular that people would travel all the way from Chicago just to enjoy it. Bicycle races from Wheeling to Chicago became quite an event. It was not at all unusual for 100 participants to start the race.

As a result of this activity, the restaurants and taverns of Wheeling enjoyed a great popularity. So much so, that they were probably one of the greatest reasons for the village's incorporation.

A certain "lawless element", composed primarily of the rough and ready railroad laborers who were imported into the area to maintain the Northwestern and St. Paul Railroads of the prosperous North Shore area of Lake Michigan, began to frequent Wheeling's taverns. Their conduct was so wild and bawdy, that when word reached the town of their coming, merchants closed their stores and women and children were kept off of the streets.

Realizing that something had to be done to control these and other illegal activities, the leading citizens of the area began campaigning for formal incorporation. A petition was circulated, and with the signatures of 42 registered voters, was sent to the Hon. Frank Scales, County Judge, Chicago, Illinois.

On June 18, 1894, a special election was held in the Union Hall. The results were: 43 for Village organization and 3 votes against it. After the returns had been canvassed by the County Clerk, an election was ordered for the 17th of July, 1894, for the purpose of electing the following officials: A Village President, Six trustees, A Village Clerk and a Police Magistrate.

Henry Boehmer was elected President; John Forke, Jacob Schwingel, Emil Sigwalt, Reinhold Schneider, William Fassbender, and J.A. Schminke were elected as trustees; Police Magistrate was Louis Fischer and Village Clerk, W. R. Munkhenke.

The Articles of Incorporation were approved by the State on August 26. The first Village Ordinance drafted by the new Village Fathers was one which pertained to the licensing of dram shops. Among the first licenses issued were those to the following applicants: The Chicago House, Columbia Hotel, Jacob Schwingel at His House, John Behm at the Union Hotel, Wheeling House, and the Wisconsin Central Hotel.

Wheeling was paralyzed by these ruffians as they became liquored up and roamed the town from one end to the other, looking for local residents to bully. When this occurred, nothing could be done until they had drunk their fill, at which time they would be thrown in jail until they sobered up.

## Henry's.

has what you're hungry for

**34 N. Elmhurst Rd.  
Wheeling**



is open

11 a.m. to 11 p.m.  
Fri. & Sat. til 12

**TELEPHONE 537-1361**

## BUYING or SELLING

CALL

CHUCK CZAJKA

DON RITCHIE

DAN JENNINGS

CHUCK RITCHIE

DIANE STEBBINS

PAUL R. WILLIAMS



**537-3550**

**37 S. Milwaukee Ave.  
Wheeling**



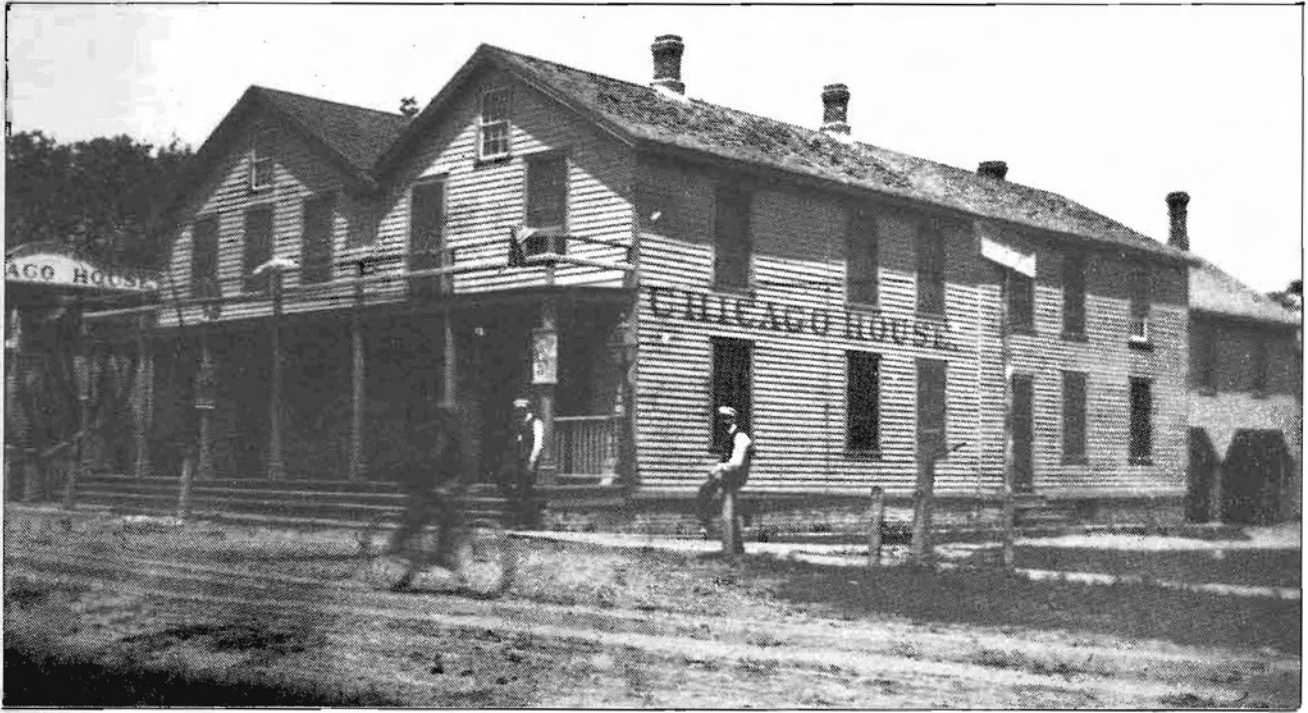

Two of Wheeling's early businesses, the Chicago House (above), and the Columbia Hotel (below), which also housed a bowling alley.





*Scotty's*

# SERVICE CLEANERS



15 S. MILWAUKEE

Phone LE 7-0100 Wheeling

## Land Purchased for Village Hall

As the needs of the Village grew, the necessity for a Village Hall became acute. Land was purchased for \$150.00, and sealed bids were taken for the erection of a building "20 by 30 by 12 feet, with two cells in the western end, 7½ by 9 feet each".

The contract for the building was granted to Mr. H. P. Mentzer of Shermerville (Northbrook), Ill., who advertised, "Undertaker, Contractor and Builder, Ice Box and Hearse Furnished when Desired, House Raising a Specialty".

On January 12, 1895, Mr. Mentzer presented the Village a statement totalling \$553.26. Following this, many items had to be purchased to furnish the new building. Among the more notable items were: two slop pails, a broom, two jail locks, two small spittoons and two large spittoons, A Gold Coin Ventiduct No. 19 Stove, one dozen chairs, two Rochester lamps, one table and a business desk. Also, a bill for fifty cents was presented by Mrs. Henry Hipp, for sewing two cell mattresses.

This original Village Hall has been refurbished and made into the headquarters for the Wheeling Historical Society and also serves as a museum. The museum is open to the public from 12 noon to 5 p.m. on Saturday and Sunday, with group tours by appointment. Many items of interest have been donated by the citizens of the area and the museum has become the center of attraction and welcome addition to the cultural aspect of the town.

Wheeling's original Village Hall, erected in 1894, now serving as the headquarters and Museum of the Wheeling Historical Society.

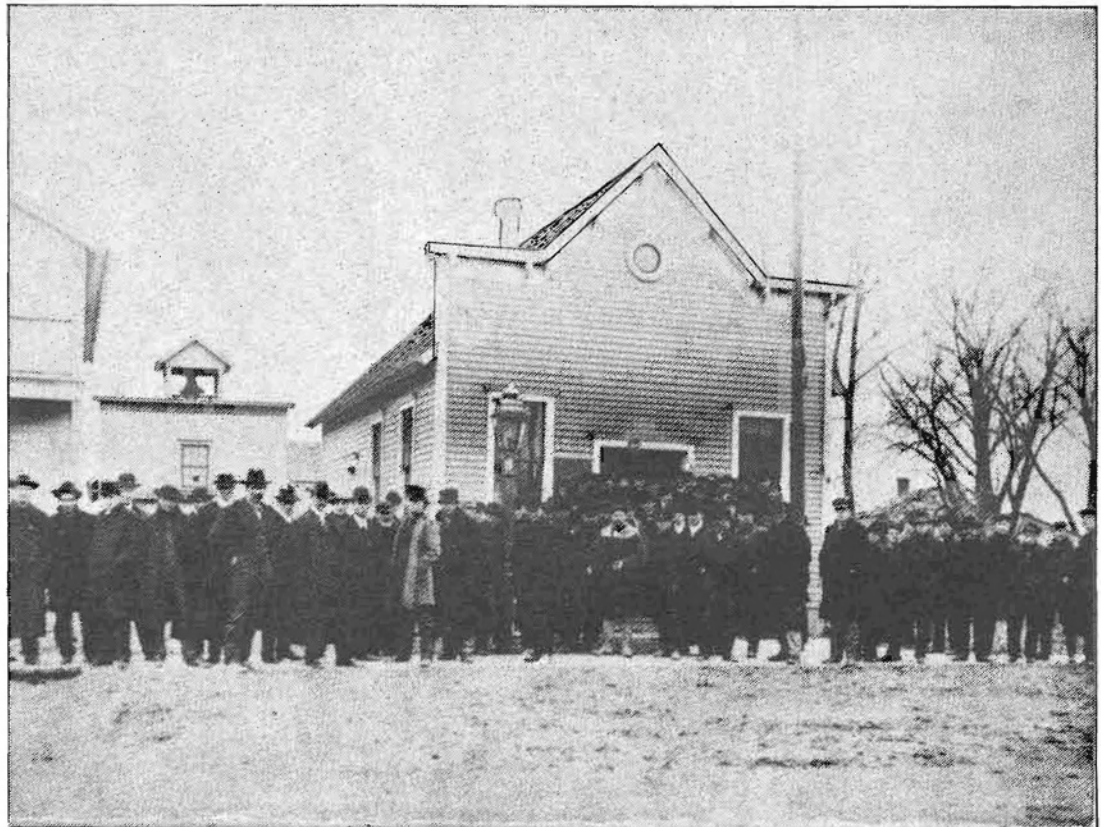



# SHADLE-SAUTER & ASSOCIATES REALTORS

170 E. Dundee Road, Wheeling, Illinois 60090 — 537-8880

*SPECIALIZING IN FARMS, INDUSTRIAL, COMMERCIAL AND RESIDENTIAL*

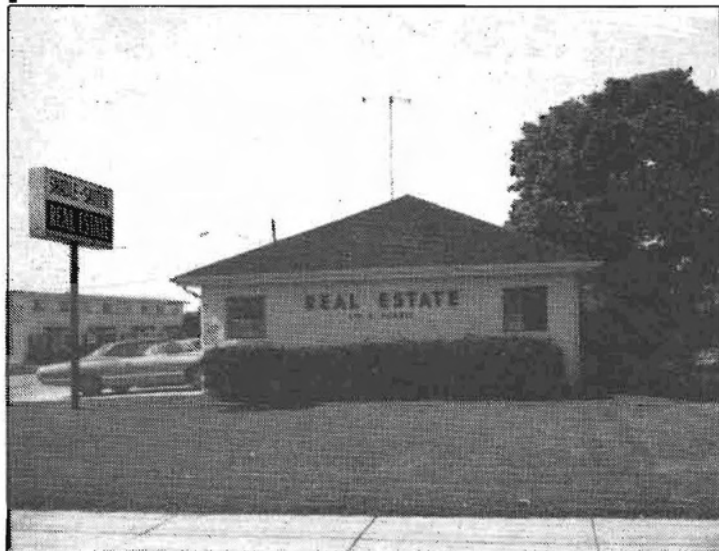

## CONGRATULATIONS WHEELING

on your

## 75th Anniversary

You are invited to

come in for a

demonstration of our

new Computerized

Multiple Listing

Service.

## Buying or Selling?

- CALL -

Joe Behm

Jack Corzine

Charlie Less

Bill Warr

Bob Shadle

Earl Sauter

537-8880

170 E. Dundee

Wheeling



**NORTHWEST SUBURBAN  
BOARD OF REALTORS  
COMPUTER**

**MLS**



# Fire Department

According to information researched and compiled by Joan Heuer, and presented by the Wheeling Independent in a series called, "The Infant Wheeling", the first move toward fire protection was made on April 6, 1896.

On that date, a committee of three was appointed to investigate the subject of fire protection and its estimated cost. This committee had accomplished nothing by June, so another committee of three was selected to investigate various chemical and other fire extinguishers and report at the next meeting of the Village Board. The committee consisted of Mr. Metz, John Forke, and Wm. Fassbender.

Following the recommendations of these men, the Board ordered certain equipment, and on September 11, 1896, it was delivered at the Wisconsin Central Railway freight office.

The Fire Department was to be allowed the use of the Village Hall for their meetings, and a fire bell was purchased from Fassbender and Arnold for \$27.40.

The Constitution and By-laws of the Wheeling Fire Department, as adopted on September 30, 1896, allowed for the following fire bell signals: Regular or Special Meetings - ringing of bell and three strikes of alarm hammer; Company's practice - ringing of bell and five strikes of alarm hammer; Fire alarm - continuous fast rapping of the bell, then signal for the division of the Village.

The Divisions of the Village and signals were: From the Southern line to crossing of Mr. E. Wagner's residence - ringing of bell and one strike of alarm hammer; From center of Village to corner of Dundee Road - ringing of bell and two strikes of alarm hammer; From corner of Dundee Road to Northern line - three strikes of alarm hammer; From corner of Dundee Road West - four strikes of alarm hammer.

**DRIVE IN**  
*for Superb Food*

**NOW OPEN**  
**HARCZAK'S**

**DRIVE  
IN**



On Milwaukee Ave. in Wheeling, Ill.

- Polish Sausage
- Italian Beef
- Hamburgers
- Bratwurst
- Italian Sausage

**CARRY OUT  
SERVICE**

**Phone 537-8866**

"We Make Our Own  
Sausage & Sauerkraut."

Pictured below are Wheeling's Finest in 1949. Edward Gieseke, Jr., front row - right, was Fire Chief.



Andrea's History of Cook County, published in 1894, said of Wheeling: "The chief events of importance in the recent history of the place have been the prosecution of various parties for the illegal selling of intoxicating drinks by George Strong, one of the oldest settlers of the town, and a strong foe of intemperance". This quotation evidently referred to the Township of Wheeling, rather than to the town itself.

The above statement may have been true when considered in the context of world affairs, but the slow progress of the town proved to be an asset in the long run. This slowness of growth allowed for the building of a very stable base upon which the building boom of the 1950's would depend for its strength and guidance.

During the years around the turn of the century, Wheeling would have to be considered as the typical country town; however, building did continue, and in the surrounding countryside, the farmers were using "modern" equipment to raise the foodstuffs which helped to sustain the burgeoning metropolis of Chicago.

Thus Wheeling's income was derived from the purveying of raw products to the city, and the catering of the finished product to travelers, through the facilities of its many fine restaurants.

• • •

The first Officers of The Wheeling Volunteer Fire Department consisted of the following: Mr. Christ F. Metz, Fire Marshall; J. A. Schminke, Asst. Fire Marshall; Frank Forke, Second Asst. Fire Marshall; W. R. Munhenke, Secretary; W. Riswig, Wm. Fassbender and Tony Behm, Foremen of



Wheeling's first police car. (1925)

the various companies. According to the record of minutes of the meetings of the Department, Mr. Reinhold Schneider assumed the duties of Secretary at the meeting of April 23, 1900, and held the post until the 8th of August, 1927.

In 1904, a hand pumper was purchased to augment the fire fighting equipment. This pumper has been preserved and is on display in the Historical Society Museum

At the inception of the Fire Department most of the towns prominent citizens participated as Volunteers. The tradition has continued throughout the years and into the present. Wheeling's Volunteer Fire Department has the reputation of being one of the best in the country.

The present Fire Chief, Mr. Bernie Koeppen, is a descendant of one of Wheeling's Pioneers, Mr. Friedrich Koeppen.

# **BODELL** *Cleaners*

**Meticulously Cleaned  
Beautifully Finished**

2 Locations  
To  
Serve You

**577 N. Milwaukee Ave.  
845 W. Dundee Rd.**  
(Dunhurst Shopping  
Center)

**Same Day Service  
Pickup & Delivery Service**

**537-0420**

**537-1221**

**Congratulations  
to the  
Village of Wheeling  
on the  
DIAMOND  
JUBILEE  
CELEBRATION  
commemorating its  
75th Anniversary  
DOMAS PLUMBING**

**106 E. Dundee Rd.  
Wheeling Ill.  
537-1700-01**





Photo (taken about 1910) showing the bridge across the Des Plaines River.

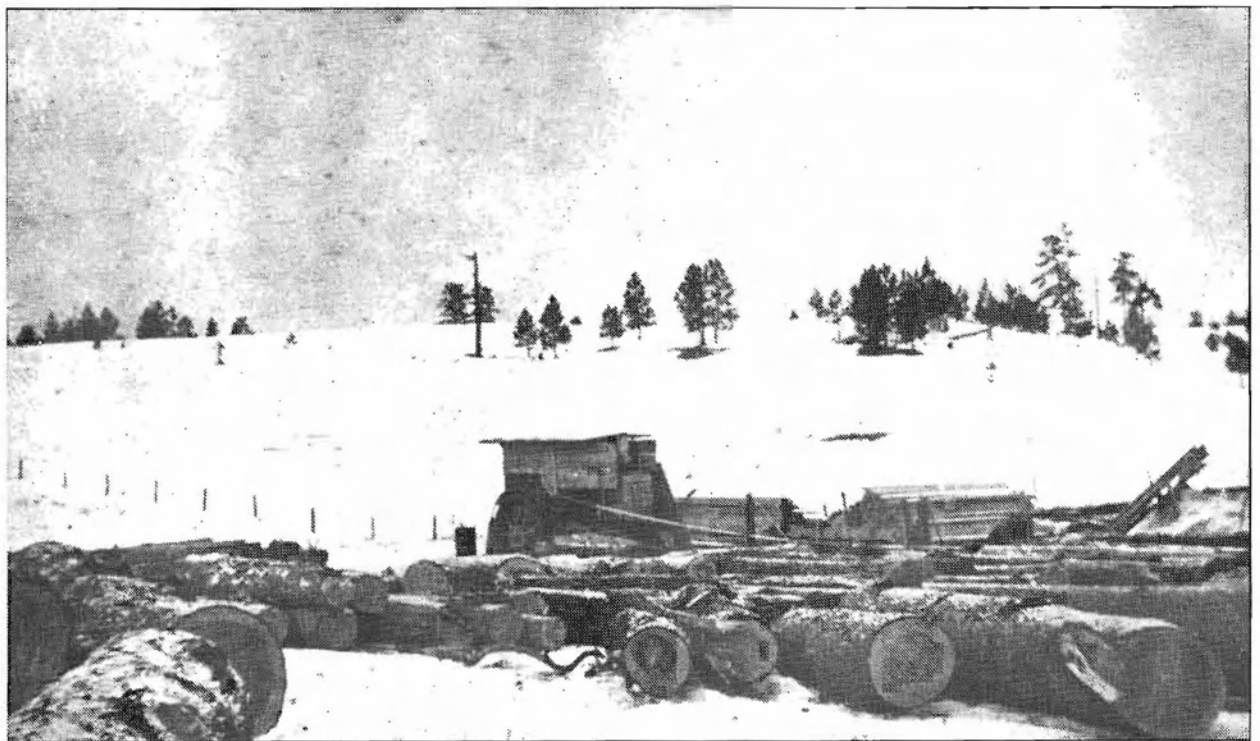

A portable saw-mill in a field North of Wheeling along Milwaukee Avenue.

**THE WHEELING DIAMOND JUBILEE CORPORATION**

presents

**' WHEELING THRU THE YEARS '**

A John B. Rogers Production

Produced and Staged by  
**RON NASH**

**Wheeling High School Stadium**

Wheeling, Illinois  
August 19-23, 1969  
8:30 P.M.

Bill Kissling  
SPECTACLE CHAIRMAN

Glen Oaks  
SCENARIO COMMITTEE

Art LaHay  
PROPERTIES CHAIRMAN

Ruth Wieder  
COSTUMES CHAIRMAN

Jack Kimsey  
Marge Rannie  
CASTING DIRECTORS

Bruce Kirby, Inc. of  
Hollywood, California  
SOUND

Production Designed by RON NASH

# SYNOPSIS OF SCENES

SCENE ONE..... THE CREATION OF MANKIND  
 SCENE TWO..... THE REDMAN  
 SCENE THREE..... PIONEER PROGRESS  
 SCENE FOUR..... THE DAWN OF EDUCATION  
 SCENE FIVE..... THE SEVENTH DAY  
 SCENE SIX..... A DIVIDED HOUSE  
 SCENE SEVEN..... WHEELING, WHY ARE YOU?

## INTERMISSION

SCENE EIGHT..... THE NEWS OF THE NINETIES  
 SCENE NINE..... THE GAME  
 SCENE TEN..... THE WAR  
 SCENE ELEVEN..... THE TWENTIES  
 SCENE TWELVE..... THE THIRTIES  
 SCENE THIRTEEN..... THE HEROES  
 SCENE FOURTEEN..... SUBURBIA!  
 SCENE FIFTEEN..... WHEELING THRU THE YEARS

## CAST

Mike Schomer	Karen Popke	Greg Weems	Chuch Maniatis	Fess Bryson
Chris Pienta	Joy Popke	Elizabeth Schneller	Steven Ciolino	Jeff Higgs
S. Fenner Adam	Tina Pagana	Wallace Lischett	Lori Miller	Cindy Popke
James F. Adam	Cheryl Pagano	Bob Schmidt	Diane Anderson	Katherine B. Adam
Arthur LaHay	Elie Nekimken	Fred Schneller	Mary Schomer	Muriel Lischett
John Fox	Narreu Lischett	Walter Kasper	Ruth Carlberg	Tina Hendreckson
Karl Snodgrass	Sue Hille	Nick A. Hummel	Debbie Damon	Ilna P. Holt
Joe DeFrank	Claudia Drake	R. Leuchten Berger	Jessie Wood	Anita Nekimken
Russell Grigsby	Linda Schuetz	Edward Lewandowski	Erma Coleman	W. O'Donnell
Robert Buergor	Mardi Drake	Wilson Campbell	Erna Rieker	Frank Shosticka
Barb Masler	Cindy Carpenter	A. J. Stansfield	Lorine Sherry	Conrad H. Braun
Chris Lischett	Dale Stonebraker	Barbara LaHay	Mary Moran	Coleman Lambert
Debbie Rannie	Bill Fredda	Phyllis Schmidt	Lorraine Krueger	Mal Kasper
Cindy Andrews	Kathy Schmidt	Charlotte Dolgopol	Martha Pufunt	Emily Markman
Debbie Kaage	Jeri Ciolino	Jane Schneller	Netha Campbell	Edna Hosticka
Laura Martino	Annette Bauer	Shirley Mueller	Ceal O'Donnell	Laura Lewandowski
Cheryl Lagore	Liz Baol	Vem Fish	Ruth Stansfield	Ynonne Spears
Gary Lagore	Carla Meyer	Mark Strzalka	Julia Braun	Margaret Lewis
Rick Gabola	Kathy Maniatis	Terry Holman	Marge Rannie	Jane Leichsenring
Cathy Burke	Gail Becker	Mat Crost	Eleanore Ukleja	Myna Nielsen
Connie DuBois	Pam Artese	Gary Becker	Marion Trybalske	Liz Schneller
Dave Wars	Diane Sylclarz	David Ebert	Anette Mudry	Fess Bryson
Bill Borosak	Sue Marlar	Vicki Ebert	Cynthia Mclellah	Martin Menia
Ray Dicosolo	Karen Mailar	Bob Hellquist	June Popke	Sandy Watts
Kay Dicosolo	Maria Szymanski	Lee Hellquist	Tom Popke	Julie Bosi
Ralph Dicosolo	Donna Dietrish	Ruth and Jim Wieder	Rena Ciolino	Susan Nichas
Mat Crost	Ed Mueller	Lawrene Oaks	Joe Ciolino	Gamira Rea
Dave Lark	Lena Kozimor	Glenn Oaks	Susan Huges	Mike McMahan
Steve Johnson	Tom Kozimor	Carol Geisler	Terry Holman	Dave Lark
Marianne Kozimor	Judy Forgione	Alixé Lischett	Mike Kruk	Steve Johnson
JoAnn Kozimor	Hennings W.	Barb Evans	Randy Hyde	Gary Becker
Cathy Trunoa	John P. Markman	Jackie Gabola	Mike Spis	Bob Tierney
				Sue LeForge

# WHEELING DIAMOND JUBILEE

## CORPORATION OFFICERS

President. . . . . John Koeppen, Jr.

Vice President. . . . . Walter Diens

Treasurer. . . . . Neal Grippentrog

## EXECUTIVE COMMITTEE

Headquarters Chairman . . . . Dana & Julius Benjamin

Active General Chairman. . . . . Al Lang

Secretary. . . . . Lorraine Lark

Revenue Division. . . . . Don Smith

Participation Division. . . . . Marge Nelson

Judy Wallace

Al Nelson

Treasurer. . . . . Neal Grippentrog

Spectacle Ticket Division. . . . . Roman Domas

Spectacle Division. . . . . Bill Kissling

Publicity Division. . . . . Jim Tate

Special Events Division. . . . . Keith Vernon

Special Days Committee. . . . . Ferdinand Arndt

## GENERAL COMMITTEES

Historical Program Committee. . . . . Don Duncan

Novelties Committee. . . . . Jack Kimsey

Celebration Ball Committee. . . . . Al Rosi

Concessions Committee. . . . . Ed Schlangen

Brothers of Brush Committee. . . . . Craigs Barber Shop

Kangaroo Kourt Committee. . . . . Bob Buerger

Celebration Belles. . . . . Meadow Brook Womans Club

Ladies' Sunbonnets & Dresses. . . . . Ladies of Lions

Promenade & Caravan Com. . . . . Jim & Ruth Wieder

Ticket Committee. . . . . Chester Fluder

Advance Sale Committee. . . . . D. Wray Peal

Ushers & Gates Committee. . . . . Jim Holland

Audience Area Committee. . . . . Tom Mattini

Scenario & Title Committee. . . . . Glen Oaks

Costume Committee. . . . . Ruth Wieder

Press Release Committee. . . . . Richard L. Hope

Distributive Committee. . . . . Joan Veracka

Special Projects. . . . . Wray Peal

Radio & T.V. Committee. . . . . Paul Levy

Speakers Committee. . . . . Glen Pilgrim

Historical Windows Com. . . . . Merle Willis

Parades Committee. . . . . Chuck Mihalek

Traffic & Safety Com. . . . . Chief Marvin Horcher

Hospitality Center Com. . . . . Shirley Mueller

## PATRON TICKETS

Mr. and Mrs. Elmer Lemke

Bob Schmitt

Henry Newman

Eugenia Chapman

James R. Leeper

Bob Novak

Neal Wies

Mr. and Mrs. C. Szymanski

Olive L. Dobbins

Dr. Leo J. Frey

Mr. and Mrs. Don Norman

Mr. and Mrs. Paul Knott

Herman and Lee Koeneman

Mr. and Mrs. James L. McCabe

Helen V. Thiele

Lorina Stevens

Theresa Poulas

William G. Lechtenberg

Ed L. Klein

The Fred Adamicka Family



# WHEELING DIAMOND JUBILEE

## SCHEDULE OF EVENTS

### CELEBRATION WEEK

- DAILY**..... August 15 - 24 CARNIVAL at Wheeling High School  
Steak Cookout at 5:00 p.m. each day at high school.
- AUGUST 15**..... Teen Dance – Wheeling High School Cafeteria. 7:00 p.m.
- AUGUST 16**..... Queens Ball – Chevy Chase Country Club - Ted Weems Orchestra. 9:00 p.m.
- AUGUST 17**..... Go-Cart Race Demonstration – 2:00 p.m. Wheeling High School  
(In front of bldg.)  
7:30 p.m. Show in the Theatre at High School  
German Band, Quartte, "Up With People" Admission \$1.00  
8:00 p.m. Beer Garden with German Band  
Parking Lot - Dundee & Milwaukee Avenues (No Admission Charge)
- AUGUST 18**..... 7:30 p.m. Country Western Show, with a Square Dance demonstration  
Holmes Jr. High on Wolf Road. (No Admission Charge)  
10:00 a.m. Tennis Tournament for the youth 9 to 17 years  
6:30 p.m. Tennis Tournament for the Adults (Wheeling High School)  
Art Show – Girl Scout & Boy Scout displays (Holmes for three days)
- AUGUST 19**..... 10:00 a.m. Senior Citizen Day. Luncheon & Cards (Holmes Jr. High)  
8:30 p.m. Opening of Spectacular, "WHEELING THRU THE YEARS"  
Wheeling High School Stadium.
- AUGUST 20**..... 1:00 p.m. Luncheon & Style Show - Pie Baking Contest.  
Judging of Costume, Holmes Jr. High.  
7:30 p.m. Band Concert at Heritage Park  
8:30 p.m. Spectacular, "WHEELING THRU THE YEARS"
- AUGUST 21**..... 10:00 a.m. Kiddie Parade. (Field at Holmes Jr. High)  
1:00 p.m. Athletic Contest (Heritage Park)  
5:00 p.m. Swim Meet (Wheeling Community Pool)  
8:30 Spectacular, "WHEELING THRU THE YEARS"
- AUGUST 22**..... 8:00 a.m. Good Neighbor & Businessmens Breakfast  
9:30 a.m. Paul Hornung talks with kids (Holmes Jr. High)  
9:30 a.m. Tour of the Industrial Exhibit at Heritage Park or one  
or more plants.  
8:30 p.m. Have all the neighboring Mayors to attend Spectacular  
8:30 p.m. Spectacular, "WHEELING THRU THE YEARS"
- AUGUST 23**..... 10:00 a.m. Athletic Contests for men (Heritage Park)  
1:00 p.m. Time Capsule (Holmes Jr. High)  
1:30 p.m. Beard Contest (Holmes)  
3:00 p.m. Oldest Resident Awards (Holmes)  
1. Person that has lived in Wheeling the longest.  
2. Largest family living in Wheeling  
3. Oldest married couple  
8:30 p.m. Spectacular, "WHEELING THRU THE YEARS"  
11:00 p.m. "Car" Drawing at High School
- AUGUST 24**..... GO to you church of your choice and go in costume.  
2:00 p.m. Grand Finale Parade – Between intersection of  
Rt. 83 and Dundee Rd., and Heritage Park (along Dundee  
and Wolf Roads)

*Congratulations*  
**WHEELING**  
on your  
**75<sup>th</sup> ANNIVERSARY**

KITCHEN CABINETS - CHAMBERS BUILT-INS  
BLACK & DECKER  
CENTRAL CLEANING SYSTEMS



Quality Kitchens Sales & Service, Inc.

FACTORY AUTHORIZED WHOLESALE DISTRIBUTORS  
BUILDERS SHOWROOM

962 SOUTH MILWAUKEE AVE. - WHEELING, ILL.

EDWARD R. SCHLANGEN  
President

Phone: 537-6300

*Buy Direct ...*

*and Save*

**NOW OPEN TO THE PUBLIC**



Oliver, Jacob and Chester Wolf, and Sylvester Miller, pose with steam-operated threshing machine, typical of the kind used in the late 1800's and early 1900's.

**CONGRATULATIONS, WHEELING**

**ON YOUR 75th!**



**VENTILATOR COMPANY, INC.**

1200 S. Willis Ave., Wheeling, Illinois 60090



(Above) View of North Milwaukee Avenue as it appeared from Dundee Road intersection. (Below) View looking South on Milwaukee Avenue from the same intersection. These pictures were taken around 1910. In the top picture, the building in the left foreground is the tavern-hotel built by Joseph Filkins in 1837.







The Village of  
**BUFFALO GROVE**  
CONGRATULATES  
**WHEELING**  
on its Diamond Jubilee Celebration



We invite you to join us in celebration,  
Buffalo Grove Days August 30-31

Jensen's Ice Cream Parlor, Wheeling, Ill. 49724-r



(Top) Building constructed in 1914 with blocks from the Utpadel plant which was located on Wolf Road, North of Dundee Road. This building is now a tavern and is located on the East side of Milwaukee Avenue, across the street from the old Village Hall. (Below) Looking South on Milwaukee Avenue around 1915.



LOCATED IN CLAYTON  
HOUSE MOTEL

# Lord's Northwest

Restaurant &  
Cocktail Lounge  
•  
BANQUET FACILITIES

1090 S. Milwaukee  
Wheeling 537-8717-8

TOM PAPPAS, Manager

GEORGE J. PRIESTER

*Aviation Service*

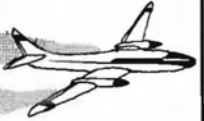

PAL-WAUKEE AIRPORT

WHEELING, ILLINOIS 60090

LEHIGH 7-1200

SPRING 5-3885

# *Congratulations*

TO WHEELING ON YOUR  
**75<sup>th</sup> ANNIVERSARY**

**Wheeling Township Regular Republican Organization**



**SHIRLEY MIHALEK  
COMMITTEEWOMAN**

**RICHARD COWEN  
COMMITTEEMAN**



Since the citizens of Wheeling lined the sides of "Milwaukee Road" in 1861, to cheer the Volunteers marching to join the Union Army at Camp Fry, the people of Wheeling have enjoyed a deep feeling of patriotism. Portrayed above is Mrs. Ed Welflin posing with a car decorated to observe the signing of the armistice on Nov. 11, 1918.

## **Wheeling Plumbing Co.**

345 N. Wolf Rd.,  
Wheeling

Jim  
Holland

Telephone  
537-6020

## **Rosi's Tile Center Wheeling Paint & Glass**

---

1209 N. Elmhurst Rd.  
Prospect Heights, Ill.

537-8135 537-2777



**CHICAGO  
COMMUTATOR  
INCORPORATED**

605 S. Wheeling  
Road

Wheeling, Ill.

537-0880



**Smalley  
Steel  
Ring  
Company**

WAVE SPRINGS  
RETAINING RINGS  
EXPANDERS

363 ALICE STREET  
WHEELING,  
ILLINOIS, 60090  
312/537-7600

**Congratulations to Wheeling on its  
DIAMOND JUBILEE**

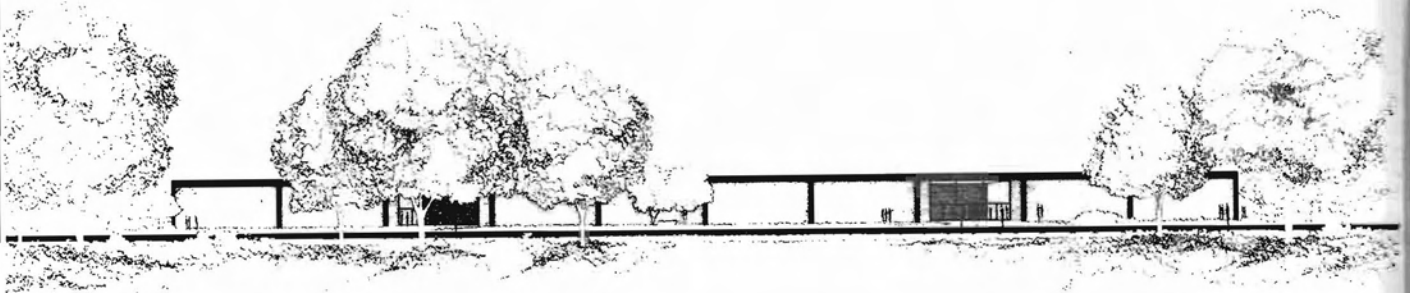

**SKIL<sup>®</sup>  
POWER TOOLS**

1444 South Wolf Road  
Wheeling, Illinois 60090  
Telephone 537-7100



This building, probably constructed in the 1850's and did bear the sign, "La Ray's Cafe", is the oldest structure in Wheeling.

**Wheeling  
Funeral Home  
&  
Ambulance Service**

**DIGNIFIED SERVICES  
TO FIT ALL MEANS**

R. F. Potter, Director

AIR CONDITIONED      AMPLE PARKING

**537-6600**

**189 S. Milwaukee      Wheeling, Ill.**

CONVENIENTLY LOCATED

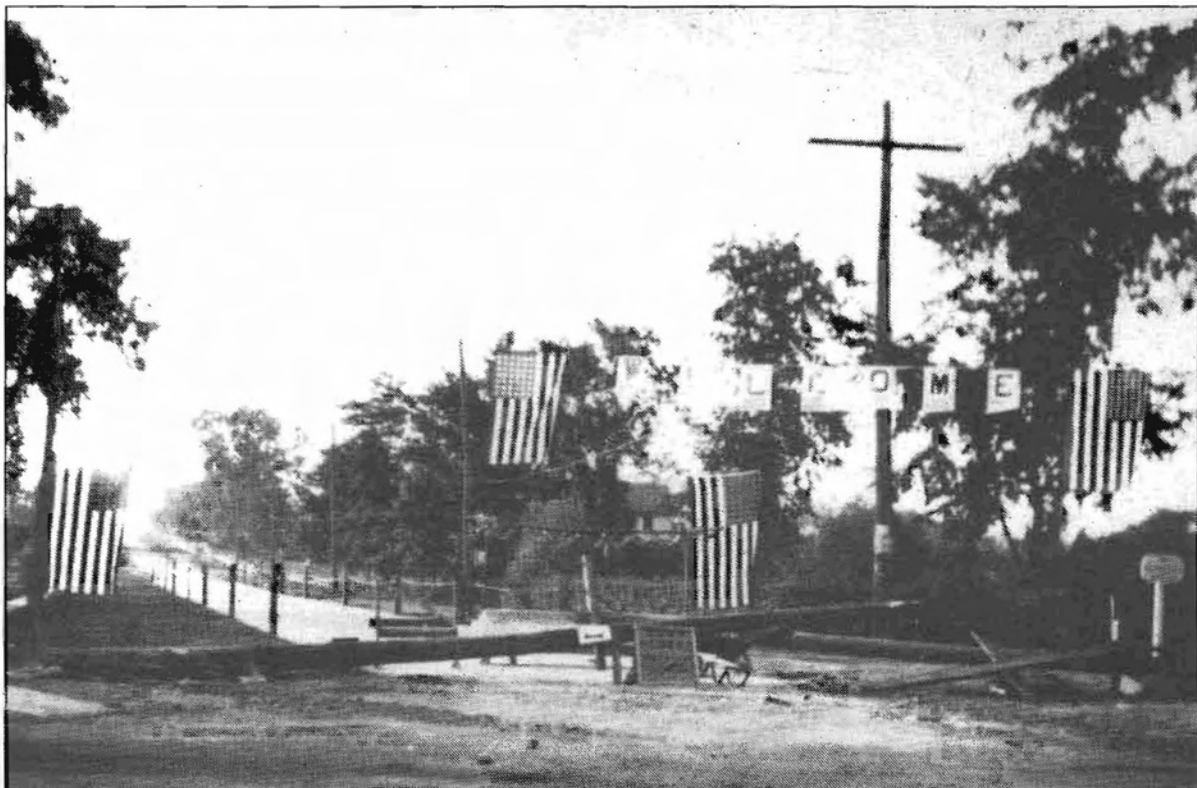

Decoratings which were displayed for a street dance arranged by Wheeling's business men, in celebration of the paving of Milwaukee Avenue in August of 1923.

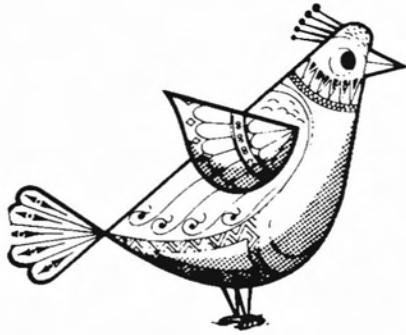

*You'll Like*

**The  
Early one**

**READ**

The Wheeling

**HERALD**  
PADDOCK PUBLICATIONS

**AMERICAS  
MOST MODERN  
SUBURBAN NEWSPAPER**

SERVING THE NORTHWEST SUBURBS SINCE 1872



**Paddock Publications**

217 WEST CAMPBELL STREET • ARLINGTON HEIGHTS, ILLINOIS 60006  
Want Ads 394-2400 • Circulation 394-0110 • Other Depts. 394-2300 • Chicago 775-1990

*The Accepted Influence in the Northwest Suburbs*

**Congratulations  
to Wheeling  
on their  
75th Anniversary**

**Wheeling Township Officers**

- Ethel Kolerus  
Supervisor
- Dorothy Helen Hauff  
Town Clerk
- Marjorie Annen Carter  
Tax Collector
- Larry Carroza  
Road Commissioner
- Merle Willis  
Auditor
- Ron Whitemeyer  
Auditor
- Fred Reimann  
Auditor
- John Peters  
Tax Accessor
- Fran Brosesiett  
Clerk

Compliments of  
**Wheeling  
Rotary Club**

Meeting every Friday at  
12:15 p.m.

... at Borchardt's Restaurant  
269 S. Milwaukee

**CONGRATULATIONS  
ON YOUR  
75th Anniversary**

\*\*\*\*\*

**WHEELING TOWNSHIP REGULAR  
DEMOCRATIC ORGANIZATION**

**James L. Mc Cabe**  
Committeeman





Inside view of Welflin's store as it appeared into the 1950's. Building has since been demolished to make room for parking for the new shopping center.

**G** and **R**

**MASONARY, INC.**

**345 North Wolf Road**

**Wheeling, Ill.**

**537-8963**

**437-3233**

*Compliments of*

**SKOKIE VALLEY  
ASPHALT CO., INC.**

**PAVING  
CONTRACTOR**

**1228 HARDING AVENUE  
DES PLAINES, ILLINOIS  
60016 ♦ 824-3111**



Fore-runner of one of Wheeling's most famous restaurants.



... full line VENDING  
... industrial CATERING

*Cockrell*

*Coffee Service*

112 S. Dryden Pl.  
Arlington Hts.  
Clearbrook 5-4115

Compliments of

**GOLF-VIEW  
DODGE**

INCORPORATED



9000 WAUKEGAN RD.  
Morton Grove, Ill. 966-0400

North Suburban  
*Newest*  
Dodge Dealer

**Good Luck... Wheeling**

*Ardmore Enterprises, Inc.*

**ENGINEERS / BUILDERS**

**WILLIAM T. LYNCH**

President

**562 South Vista Avenue**

**Addison, Illinois**

**60101**

**Phone**

**A.C. 312**

**543-8187**

The era centering around the 1920's was one of contrast and confusion to many people. The gas buggy was becoming more and more common, but the horse and buggy was still the main means of transportation.

The "Bussing" of students is nothing new to Wheeling. In the '20's, Mr. Frank Forke, owner of the town's first livery stable, transported Wheeling's high school students to Maine Township High School in Des Plaines.

In addition to transporting students, Mr. Forke made regularly scheduled trips to the Soo Line Depot in Wheeling, the Northwestern Station in Des Plaines and the Saint Paul Railroad in Northbrook. His was the fore-runner of the present day taxi business.

By 1925, Milwaukee Avenue had been paved, a new and modern brick school was completed, and the town had its first gasoline driven fire engine. In 1950, the population was 916.

Wheeling's geographic location made it the ideal site for its role as "Chicago's Breadbasket" for many years. This same factor delayed the industrial and commercial development of the town, until the advent of the automobile and the increasing pressures applied by the people of Chicago seeking more living space, pushed Wheeling into the role of a residential suburb. By a strange paradox, this same growth in population began to attract more and more industry, the new industry attracts more people, and so today, Wheeling is beginning to take a place of prominence among the important cities of Illinois.

Within the ten-year period from 1950 to 1960, Wheeling's population increased 683 per cent! The fact that the town was able to cope with this sudden population explosion was, in a great part, due to the solid foundation developed by Wheeling's pioneers, and the integrity of its subsequent citizens.

# Best Wishes

FROM . . .

## EVANGER'S DOG & CAT FOOD COMPANY

Joe  
Breuer

Erv  
Schweitzer

### Congratulations Wheeling on your 75th Anniversery

## DOG n SUDS

120 S. Elmhurst Rd.  
WHEELING



Try Our

**CONEY DOGS**  
Terrific  
**ROOT BEER**

**HOURS**  
Mon.: thru Thurs.:  
11 to 10:30  
Friday and Sat.:  
11 to 11  
Sunday:  
11 to 10  
**CARRY  
OUT SERVICE**

**537-0941**

### UNDER NEW MANAGEMENT

## Alexander's Hartmann House

### DINING

Lunches from 95¢  
Dinners from \$1.10

★  
Every Day Specials

★  
Continental And  
American Cuisine

★  
Banquet Rooms  
for all occasions  
Buffets our Specialty

★  
Dancing Sat. Night

**COCKTAILS  
AND  
MUSIC**

Open Tues.-Thurs. 11-11  
Sat. 5 p.m.-2 a.m.  
Sun. 12-2, Fri. 11-2

**537-5060**

**393 S. Milwaukee Wheeling**



**CONGRATULATIONS**  
on **W**heeling **D**iamond **J**ubilee



**Asplundh Tree Expert Co.**  
**Earl Reynolds Co.**  
**Lehigh Equipment Sales, Inc.**

**412 N. Milwaukee Ave.**  
**Wheeling, Ill.**



# Greatest Asset The People

Since George Strong's fight with the Indians in 1833, Wheeling's greatest asset has been the strength and character of its people. From its beginning as only a wide spot in the trail from Chicago to Milwaukee, to its present evolution into a bustling industrial and residential complex, one basic factor has proven to be the inspiration and fortitude of Wheeling - namely, its people.

Perhaps, the future of Wheeling could best be summarized, just as its past is exemplified, by its slogan: WHEELING - WHERE PROGRESS IS BY THE PEOPLE.

## Editors Note:

Although the members of the Wheeling Historical Society have spent many hours in researching the foregoing information, the job is far from complete. There is much more to be written about our town, and to accomplish this, the Society earnestly requests that anyone having access to information concerning any phase of Wheeling's development please contact the Society.

The importance of history can not be over emphasized. Only by understanding the heritage of the past, can the youth of today comprehend and appreciate the depth of the miracle of our democratic society. Perhaps, through the proper use of history, we can teach them that the ideals for which they are fighting, are nothing more than an extension of the basic philosophy of our country, that is, the inalienable rights of the individual.

FOR YOUR DINING PLEASURE

## Hans' Bavarian Lodge



Our Dining Room and Lodge  
Newly Decorated for Your Dining Pleasure

### HOURS

Luncheon from 11:30

Dinner 4:00 to 10:30

Sunday 12:00 to 9:00

CLOSED

TUESDAY

### NIGHTLY ENTERTAINMENT

Hans and Paula  
Ammelounx  
Your Hosts

931 N. Milwaukee

Wheeling, Illinois

LE7-4141



## Village Pump

MORE MILES  
PER GASOLINE DOLLAR

Palatine & Wolf Rds.  
Wheeling, Ill.

Also

check special prices  
in our **MINI - MART**

- CIGARETTES
- ICE CREAM
- BREAD
- MILK

## the Music Shoppe

in Wheeling

735 W. Dundee Rd.

LESSONS • RENTALS • SALES • REPAIRS

ACCESSORIES

ALL INSTRUMENTS

Special Introductory Organ and  
Guitar Offer

537-6770

Joy and Don  
Heidemann

**CONGRATULATIONS**  
**WHEELING**

on their

**75<sup>th</sup> ANNIVERSARY**

\* \* \*

**LORLYN & ASSOCIATES**

---

**ENGINEERS**



**102 S. Wheeling**

**Prospect Heights**

**CL 9-2146**



**Wheeling High School**

(c)1969 Wheeling Historical Society





**Jack London Jr. High School**

(c)1969 Wheeling Historical Society

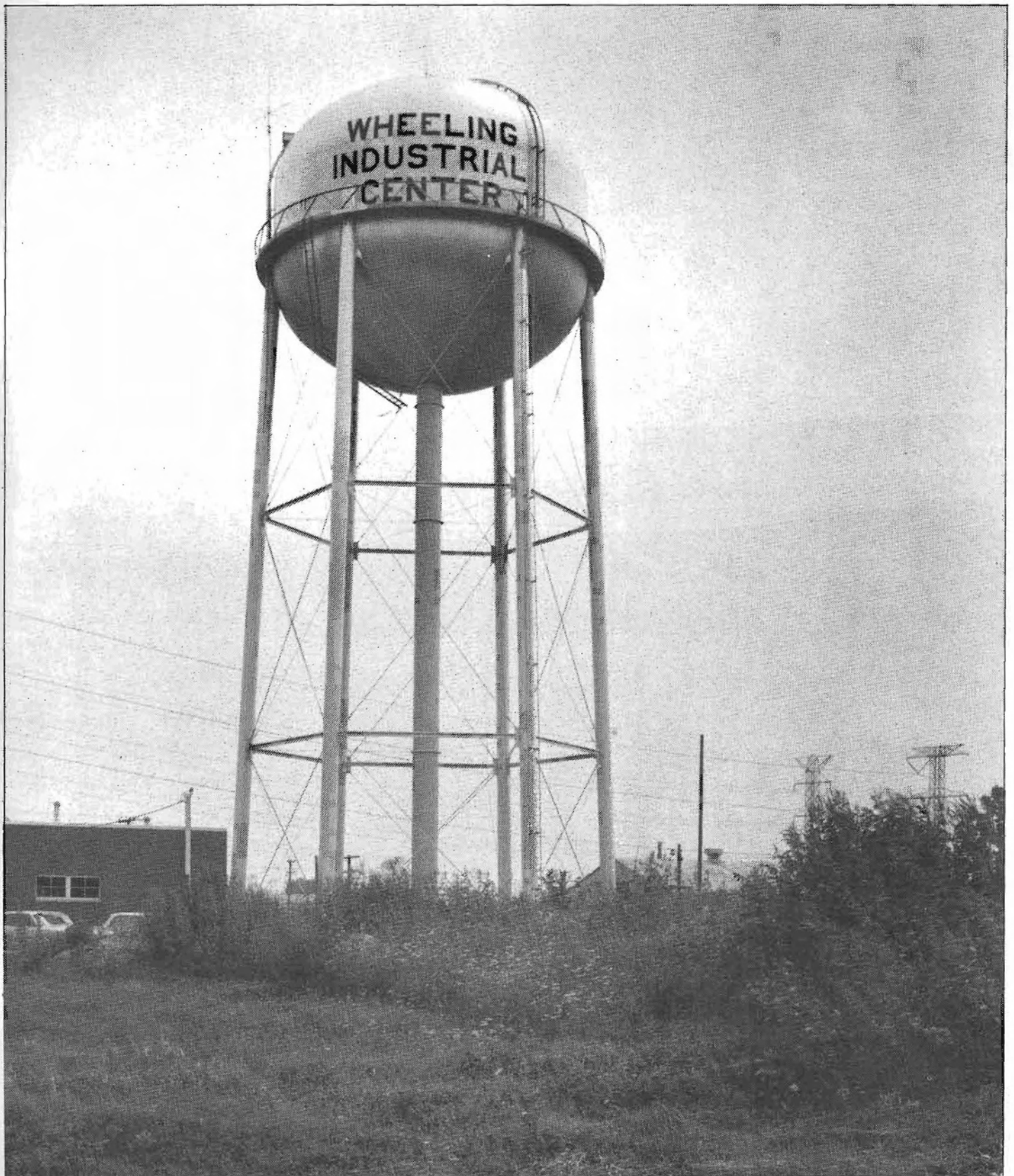

**One of Six Wells**



**Park District**



## Wheeling Historical Society

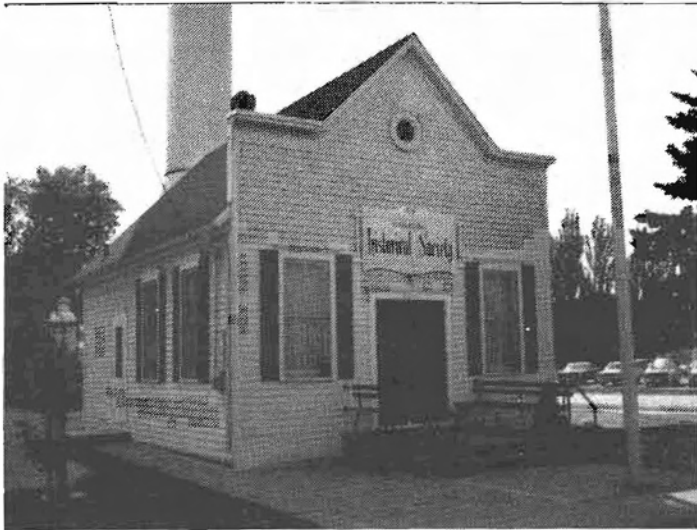

## Wheeling Diamond Jubilee Headquarters



## Village Hall





# Hackney's



### SERVING HOURS

Mon. thru Fri. 11:30-Midnight  
Saturday from 11:30-1 a.m.  
Sunday from Noon to 11 p.m.

241 So. Milwaukee Ave.  
South of Dundee Road in  
Wheeling, Illinois

**CARRY OUTS**  
Call 537-2100

## Specials

### Tuesday

Pork Shanks &  
Sauerkraut 2.00  
Luncheon Portion 1.50

### Thursday

Corned Beef &  
Cabbage 2.00  
Luncheon Portion 1.50

### Friday

Special Fish Dinner 2.00  
Luncheon Portion 1.50  
Shrimp Patricia 1.50

HOME OF THE FAMOUS  
**'Hackneyburger'**  
(Giant Ground Beef on Rye!)

## Wheeling Public Works

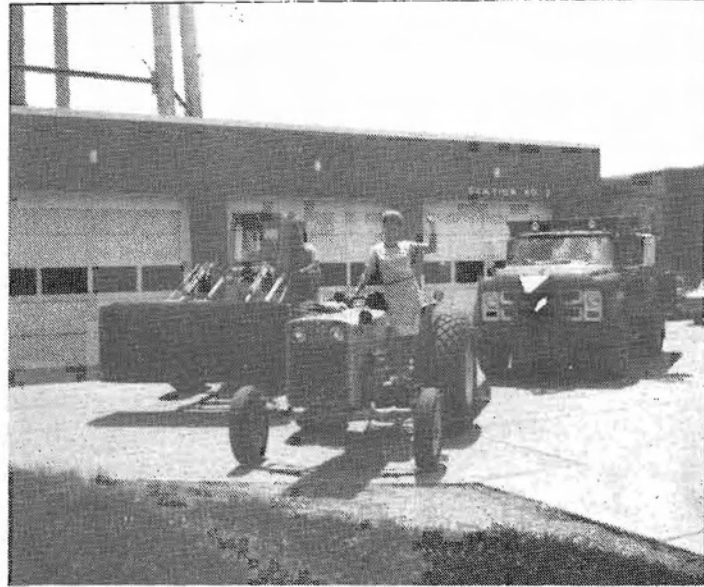

## Wheeling Police Department



### Knights of Columbus

REGINA COUNCIL, No. 4837

WHEELING • 537-4029

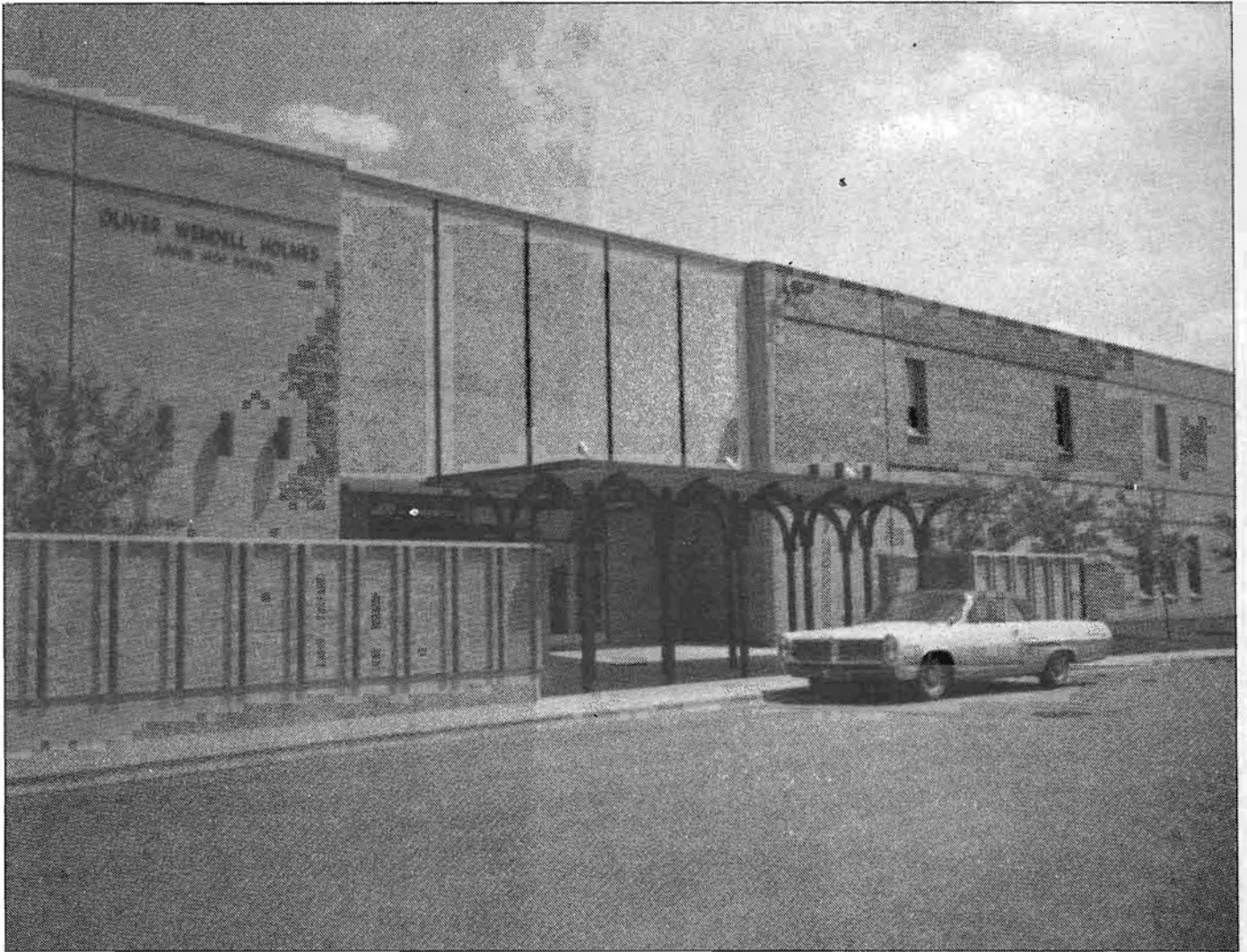

## **Oliver Wendell Holmes Jr. High School**

This page sponsored through the courtesy of FLUID POWER SYSTEMS.

(c)1969 Wheeling Historical Society

# **Community Presbyterian Church**

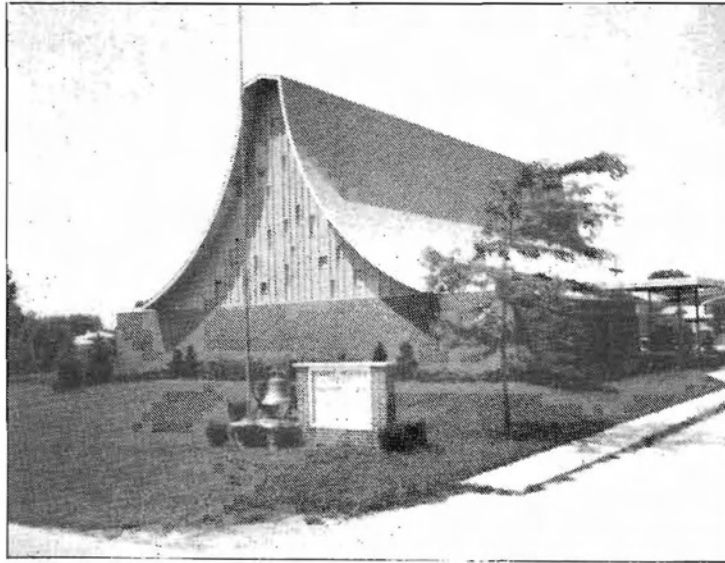

## **St. Joseph The Worker**

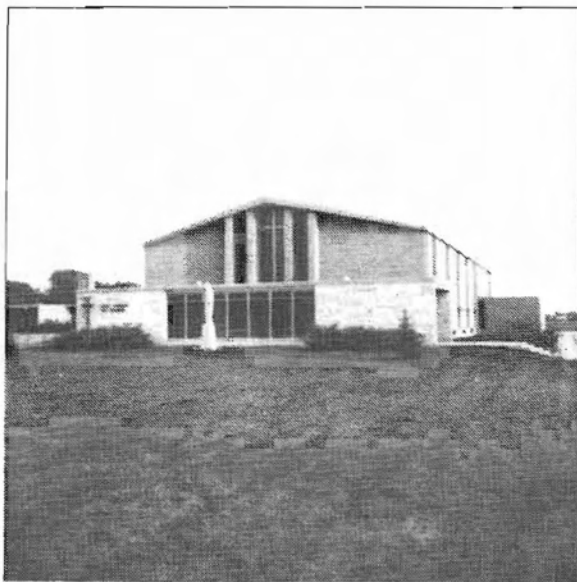

## **First Baptist Church of Wheeling**

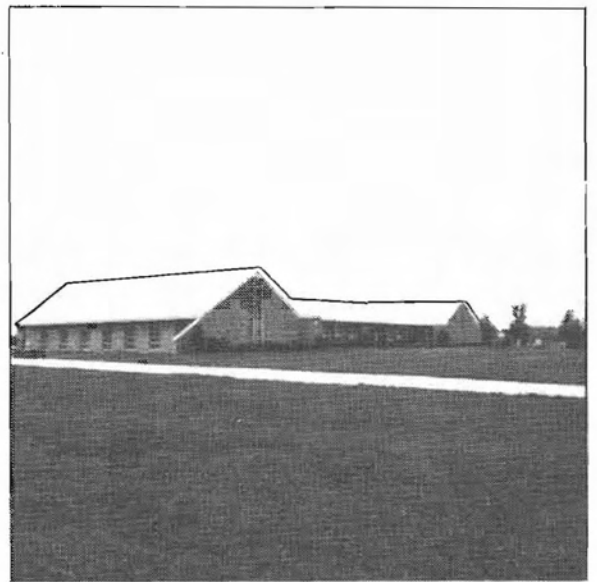

# Sparkling Diamonds...

All A Woman  
Needs To Wear

See Our Collection Of Fine  
Jewelry At The New  
Mt. Prospect Store.

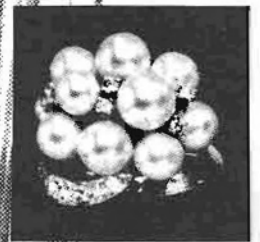
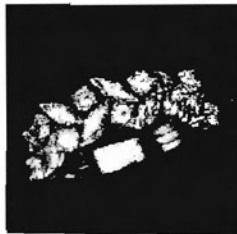
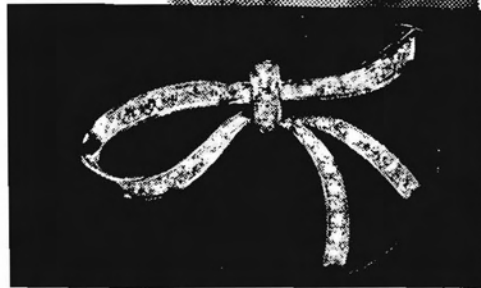
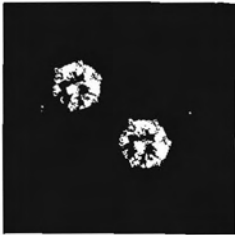
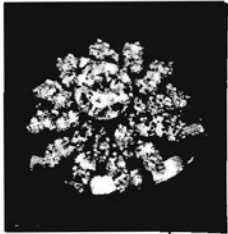

## Mt. Prospect

Mt. Prospect Plaza,  
Rand & Central Rds.  
394-1140

## Chicago

29 E. Madison  
Suite 808  
372-8923



**JEWELERS**

## Hours

Mon., Thurs., & Fri. 9:30 - 9:00;  
Tues., Wed., Sat. 9:30 - 5:30



# OUR MOST GENEROUS CONTRIBUTORS

Frederick International Jewelers of Mt. Prospect Plaza & Chicago

¾ Carat Diamond

Eastern Air Lines

Trip For Queen

Murry And Moody  
Van Vlissingen & Co.  
Wheeling Trust And Savings Bank  
Chesterfield Development Co.  
Zale Construction Co.  
Eugene Field School P.T.A.  
The Server Company  
Rotary Club of Wheeling  
Wheeling Historical Society  
Edwin Matas  
Harza Engineering Company  
S. Guy Fishman Associates  
Dog 'N Suds  
Jack Netchen  
Associated Plastic Fabricators, Inc.  
Mrs. Charles Homan  
New Wheel Inn – Foremost Liquors  
Affiliated Book Distributors  
Henry's Drive In  
Semmerling Fence & Supply Co.  
Ace Hardware  
Han's Bavarian Lodge  
A. H. Entertainers Inc.  
Rossette Contracting Co. Inc.  
Wheeling Lions Club  
Commonwealth Edison Company  
Preference Homes, Inc.  
G. L. Clements Foundation

J. M. Brickman  
Slezak Construction Co.  
Meyer Material Company  
Wm. Mc Lennan & Company  
Rock Road Construction Co.  
Wheeling Disposal Company  
Strum & Drum  
Bill Enis Motors  
Georgetowne Realty  
Hardin Paving Co.  
Richard Diens  
James Stavros  
Wheeling Woman's Club  
Harczak's Drive In  
Mark De Foor's Restaurant  
Good Humor  
Wheeling Park District  
School District 21  
Wheeling High School  
Wheeling Police Department  
Wheeling Public Works  
Paul E. Hamer, Esquire  
Village Clerk's Office  
Wheeling Fire Department  
Bustle Shakers, Belle Chapter  
Royal Neighbors  
Ray Miller  
Glen Miller

AND A GREAT BIG THANK YOU TO THE MANY MEN, WOMEN AND CHILDREN WHO HAVE MADE WHEELINGS DIAMOND JUBILEE CELEBRATION A HUGE SUCCESS BY DONATING THEIR TIME AND ENERGIES TO MAKE IT A SUCCESS.

**BUSINESSMEN**

**ATTENTION....**

**We offer layout service,  
finished art, camera ready  
material, and/or addressing**

**service in our**

**COMMERCIAL  
PRINTING DIVISION**

● **MENUS**

● **LETTERHEADS**

● **BROCHURES**

**at reasonable prices**

**For quality and economy . .**

**CALL 537-7750**

**251 EAST DUNDEE RD.**

**WHEELING, ILLINOIS 60090**



**Congratulations Wheeling . . . 75th Anniversary**

# L. B. ANDERSEN & CO., INC.

**Farms and Acreage**

**Country Estates—Homes**

**Industrial Business and Subdivison Properties**



***SERVING THE REAL ESTATE NEEDS OF THE COMMUNITY SINCE 1921***

**20 West Dundee Road,  
Wheeling, Illinois 60090**



**WHEELING NUMBER LE 7-4300**

**CHICAGO NUMBER RO 4-9400**